

PLAT OF SURVEY  
-OF-

LOT 2 OF CERTIFIED SURVEY MAP NO. 500, AS RECORDED IN THE OFFICE OF THE REGISTER OF DEEDS IN AND FOR WALWORTH COUNTY, WISCONSIN, IN VOLUME 2 OF CERTIFIED SURVEYS ON PAGE 330. SAID LAND BEING A PART OF THE NORTHEAST 1/4 OF THE SOUTHWEST 1/4 OF SECTION 31, TOWN 4 NORTH, RANGE 18 EAST.

SURVEY FOR: GLORY SCHAPPE  
SURVEY ADDRESS: W2358 SWOBODA RD.

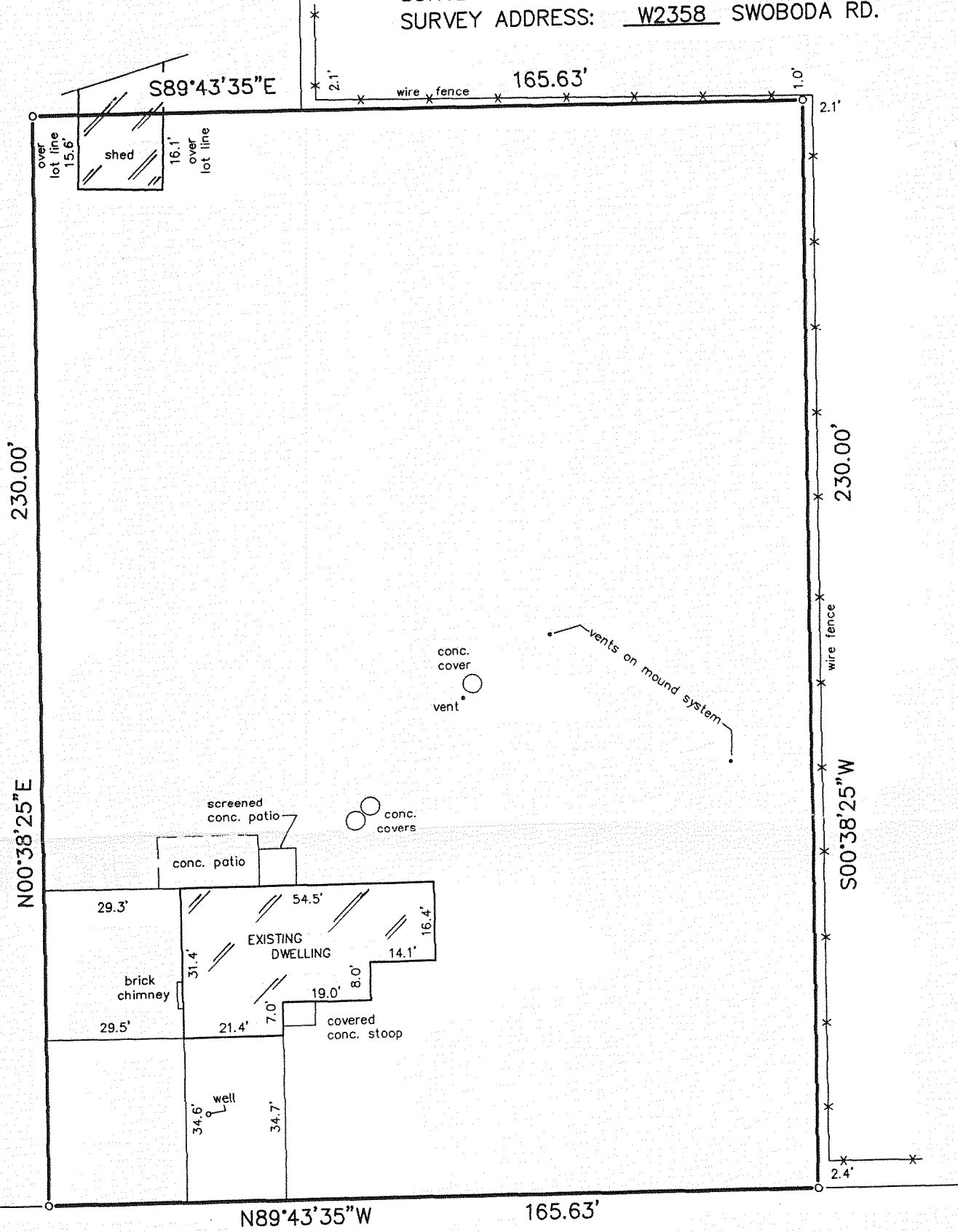

SCALE:  
1" = 30'

LEGEND

- SET IRON PIPE
- FOUND IRON PIPE

SWABODA ROAD (66' WIDE)

"I hereby certify that I have surveyed the above described property and that the above map is a correct representation thereof and shows the size and location of the property, its exterior boundaries, the location of all visible structures and dimensions of all principal buildings thereon, boundary fences, apparent easements, roadways and encroachments, if any."

"This survey is made for the use of the present owners of the property, and those who purchase, mortgage, or guarantee the title thereto within one year from date hereof."

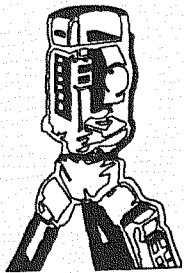

B.W. SURVEYING, INC.

LAND SURVEYS  
MAPPING AND PLANNING  
412 N. PINE STREET  
BURLINGTON, WI 53105  
(262)-767-0225

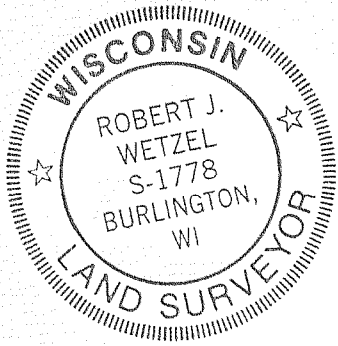
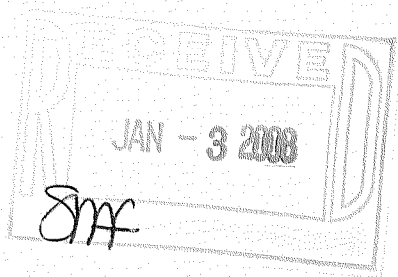

THIS IS NOT AN ORIGINAL PRINT  
UNLESS THIS SEAL IS RED.

*Robert J. Wetzel*  
ROBERT J. WETZEL S-1778

NOVEMBER 1, 2007  
DATE

7715  
JOB NUMBER

PA 500-2

418-2071